

Cornerstone

NEWSLETTER

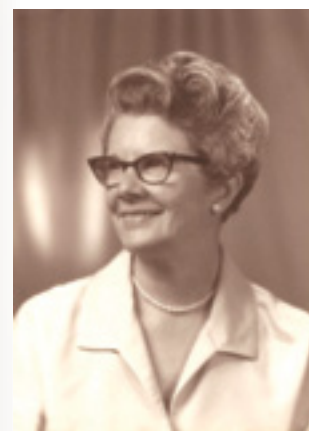

Andrea Jensen, certified radiology nurse



C.S. "Sig" & Helenmarie Leonardson

Investing in excellence

In 2011, siblings Linnea Bremner, Laurel Seaman, and Larry Leonardson established the Leonardson Family Endowment for Nursing Excellence at Providence St. Peter Foundation. The endowment, named in honor of their parents, Helenmarie and C.S. "Sig" Leonardson, has already begun to bear fruit in the community.

Andrea Jensen was among the first to receive an award from the fund. Andrea is an experienced, well-respected caregiver, having a 13-year track record as a registered

nurse at St. Peter Hospital, but she aspired to expand her knowledge and expertise further.

She applied for a Leonardson Family Award to seek state certification as a certified radiology nurse (CRN).

"The test was very challenging," Andrea says. "The book I bought to prepare was 1,000 pages long, and I read it twice. The test covers aspects of interventional radiology including angiography, CT, nuclear medicine

(Continued on page 2)

Inside this issue:

- 2015 Mission Leadership Award, pg. 3
- Save the date for Christmas Forest 2015, pg. 4
- Recognizing generous donors, pgs. 7-11

**YOUR GENEROSITY CAN
PROVIDE DIGNITY & COMFORT**

Interventional radiology is a medical specialty that uses diagnostic imaging (X-rays, CT, ultrasound, MRI, and other imaging modalities) to guide instruments through the body for diagnostic and therapeutic procedures.

Investing in excellence (Continued from page 1)

and ultrasound. Even with four years of experience as a radiology nurse, and with all my preparation, it was not easy.”

Andrea passed, and now puts what she learned to good use both with patients and with her fellow nurses. She has presented 30 in-service trainings for her colleagues and works with educators at local nursing homes to help train their nursing staff in the management of feeding tubes and abscess drains, as well as chest tubes. She says the “teaching part” of her work is incredibly rewarding.

“Being educated makes you a better nurse,” Andrea says. “I believe all nurses want to be experts in the care they provide. Learning and studying current, evidence-based approaches to the procedures we do means we can offer the best care to the patients who rely on us.”

As St. Peter Hospital prepared for Magnet recertification, Andrea served as the Radiology Magnet Champion — a nurse leader trained in Magnet recognition goals and objectives.

“Knowledge is power,” Andrea says. “I have learned so much in my current role as a radiology nurse, and I love to share that knowledge with all of the amazing nurses throughout the hospital and community.”



As part of the Magnet® redesignation, three St. Peter Hospital programs were called out as areas of exemplar practice:

The Sexual Assault Clinic, the No One Dies Alone (NODA) program, and the hospital’s transformational work on the continuum of care with geriatric centers within the community.

ANCC Magnet® recognition acknowledges nursing excellence at St. Peter Hospital

Providence St. Peter Hospital was honored to learn that, once again, it has received Magnet® recognition as a part of the American Nurses Credentialing Center’s Magnet Recognition Program®. The program recognizes health care organizations for creating an environment that attracts and retains well-qualified nurses who deliver care in innovative ways to produce excellent patient outcomes.

As part of the Magnet community, Providence St. Peter retains its place among the best of the best — being one of just three hospitals in Washington, and one of 375 health care organizations of nearly 6,000 in the nation, to earn the honor. The hospital’s original Magnet

designation was awarded in 2010; this redesignation is valid for another four years.

“We are dedicated to sustaining a nursing culture that encourages engagement, learning and adoption of evidence-based practices,” says Providence Southwest Washington Region Chief Nursing Officer and Vice President of Operations Michelle James. “The Magnet program, and we at St. Peter Hospital, place an emphasis on professional development and higher education. We believe it helps nurses develop critical thinking and openness to new ideas and new models of care, which ultimately translates into the best possible health care for our patients and community.”



North Thurston school kids get ready to move!

You see it in the news, and you see it in the community: Young people today move less than they have in the past, with serious consequences for individual kids and society as a whole. Youth obesity is a precursor for many serious health problems later in life.

A Providence pilot project funded by Premera Blue Cross is working to combat this trend.

Three classes of sixth graders in Chinook Middle School are wearing an accelerometer device called a Sqord Booster. Kids wear the Sqord like a watch and use it to measure, track and—hopefully—increase physical activity levels. The device measures any kind of movement, and students have access to a website where they can sync their gadgets, log their progress, view earned points and interact with other participants.

The pilot was introduced in three classrooms in Chinook Middle School, but program leaders have a goal to expand it across the North Thurston School District—and perhaps further—starting in the fall.

Demitra Marker, 6th grade health and PE teacher at Chinook Middle School, facilitates the Sqord program for her students.

“Students at this age tend to plateau on their physical activities,” Demitra says. “The Sqord project has really made a difference. I’ve seen a huge increase in students running and being active, especially those that are not normally as active. The kids are excited, constantly asking me to sync their Sqord to see how many points they have, or seeing me before school to say they synced their device and they’re in first place. It’s amazing!”



2015 Mission Leadership Award

Every year, the Providence Health & Services Board of Directors recognizes a program from across the five-state area of Alaska, California, Montana, Oregon, and Washington, that demonstrates “extraordinary, community-focused services that exemplify the mission.”

We’re delighted to announce that the Providence St. Peter Animal-Assisted Activities & Therapy (PAAA/T) program will share this year’s Mission Leadership Award with Providence Alaska Medical Center’s animal-assisted program!

Congratulations to the past and current PAAA/T human-animal teams, and thank you to the donors who have made more than 120,000 visits possible to St. Peter Hospital patients, staff and visitors since the program’s start in 1989!

Save the date!

2015 Christmas Forest set for Dec. 1-6

Christmas Forest is one of Southwest Washington's most honored traditions. This five-day holiday fundraiser offers a chance for the community to enjoy a festive display of Christmas trees and wreaths, created by Thurston County's most talented designers.

Attend one of the special events to help get yourself into the holiday spirit, or drop by the Christmas Forest Gift Shop to stock up on unique and special holiday gifts and décor.

Leading the way

Kevin and Tammi Schreiner are this year's Christmas Forest co-chairs. Kevin, who has served on the Providence St. Peter Foundation Board of Directors since 2010, says he is very pleased to be able to participate in the event in such a central role this year.

"Tammi and I are honored and excited to be chairing this wonderful, local tradition," Kevin says. "We are proud to help raise funds to ensure that the poor and vulnerable in our communities have access to the best care. As a cancer survivor myself, I know it's important to have access to high-quality care, whether it's during a health crisis or for long-term well-being."



Want to get involved? We need:

- Sponsors. This event relies on generous businesses and individuals to sponsor the trees, wreaths, and specialty items that make Christmas Forest possible.
- Designers. Our region's most creative individuals and design teams contribute their talent to create the trees and wreaths that make the event magical.
- Auction items and packages. Volunteers help our event team secure the great auction items and packages that raise vital funds.
- Skilled maintenance people. Volunteers who are good with power tools help make set-up and tear-down days go smoothly.

If you're interested in volunteering, please contact Stacey Genzlinger, Special Events Manager, at Stacey.Genzlinger@providence.org or (360) 493-7985.

Having fun and doing good

Last year's Christmas Forest raised \$659,000, including \$268,000 to ensure that palliative care will be available to outpatients by summer 2015. Over the past 27 years, Christmas Forest has raised funds to support life-saving medical equipment, compassionate care, and mission-driven programs. Christmas Forest is Providence St. Peter Foundation's largest fund-raising event, generating more than \$9.2 million throughout its history.

*Kevin and Tammi Schreiner,
2015 Christmas Forest co-chairs*



Don't miss this year's events!

DEC. 1-6

Mark your calendar!

Creating a legacy

Olympia resident Bertha Stoerchli passed away last year at the age of 89, leaving a generous gift to support the mission of Providence. Mrs. Stoerchli was a member of St. Michael's Catholic Church. She loved to play the organ, and traveled the world with her husband, George. Nancy Riordan, former Providence St. Peter Foundation executive director, says, "Bertha had a very kind and generous spirit. She wanted to make this world a better place and help people in need."

Thank you to Mrs. Stoerchli, and all our Legacy Club members who have made a provision through an estate plan or other planned gift. Your legacy lives on in the compassionate care provided to our patients each and every day.

*Spring
clean your
affairs*

Spring is in the air, and along with your cleaning, it's also a good time to take an inventory, including reviewing your retirement and estate plans.

Being ready for a financially secure retirement takes planning that begins early and never really ends. Children grow up. Incomes rise or fall. The time left between work and retirement narrows.

Just beginning to plan? Or anticipating retirement just around the corner? We have resources available to help no matter what your age.

Learn more at www.providence.org/giving under Create a Legacy of Giving. If you are considering including a gift to Providence in your will, please contact Peter Brennan at (360) 493-7981 or Peter.Brennan@providence.org.

Purchase a brick or paver by July 17!

Providence Way is a unique space in a peaceful and relaxing setting where patients, families, friends and staff can seek respite. Your gifts to Providence Way are designated to the Greatest Need Fund, which enables the Foundation to support many needs within the local Providence ministries. Bricks and pavers can be inscribed to remember a cherished loved one, celebrate a birth or anniversary, honor a friend, or say "thank you" for compassionate care.

To purchase a brick or paver, please call (360) 493-7981 or visit www.providence.org/giving.



About Cornerstone

Cornerstone is published for friends of the Foundation.

If you have suggestions or wish to have your name removed from the list to receive fundraising requests, please contact the Foundation at (360) 493-7981 or write: **Providence St. Peter Foundation, 413 Lilly Road NE, Olympia, WA 98506.** Archived newsletters and subscription to the electronic newsletter are available online at www.providence.org/giving.





Patricia Gilmer, M.D.,
Board President

A message from the President

Foundation, one such pilot program will help individuals and families make decisions in advance about the care they want to receive near the end of their life. Known as “advance care planning,” this exciting three-year project will begin by the fall of 2015.

In addition, we are helping to fund a program designed to keep children moving and active. There is more information about this “getting fit” program on page 2.

We are also very excited about the opening of the Palliative Care Outpatient Clinic this summer. This clinic was made possible thanks to many donors, especially supporters of the 2014 Christmas Forest Gala.

From keeping our children healthy, to planning for the end-of-life and advancing hospice, we are anticipating big, new initiatives. Thank you for investing in this work, and for making excellent health care accessible to all. Together, we are making a strong impact in the health and wellbeing of our neighbors and ourselves.

Sincerely,

Patricia Gilmer, M.D.
Board President

In 2014, the Providence St. Peter Foundation Board of Directors focused on several new programs that begin to address some of the unique needs of our community.

Thanks to the support of generous donors to Providence St. Peter

2014 Foundation Financial Results

Raised Contributions

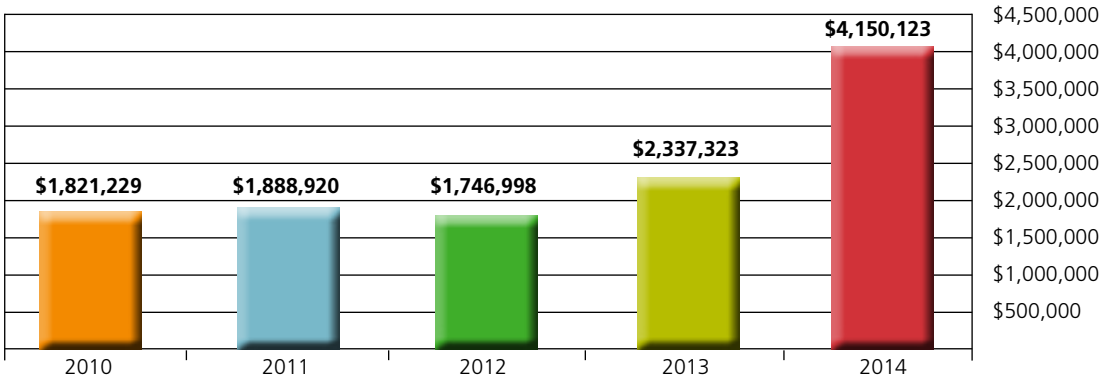

Program Support Distributions

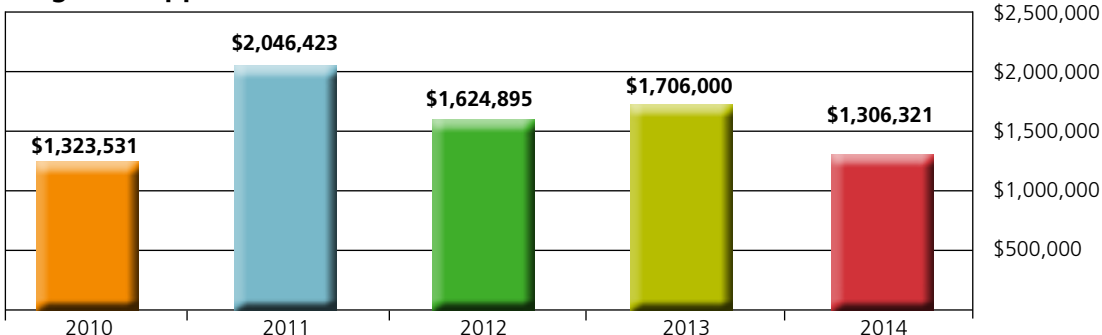

An audit of 2014 figures was not complete at time of print.

Honor Roll

We gratefully acknowledge the many donors that support Providence St. Peter Foundation. This list includes outright gifts and pledges committed from January 1 – December 31, 2014. This does not include payments made on pledges recognized in previous years.

We make every effort to ensure accuracy. Please inform us of errors or omissions by contacting us at (360) 493-7981 or ProvStPeterFoundation@providence.org.

\$1,000,000+

Estate of Bertha K. Stoerchli
Estate of Walburga G.
'Walli' Tistadt

\$50,000 - \$99,999

Nisqually Red Wind Casino
Theodore and Ruth
Schmidt Estate

\$25,000 - \$49,999

Medrice M. Coluccio
Confederated Tribes of the
Chehalis Reservation
Green Cove Creek, L.L.C.
Priscilla and Thomas Terry

\$10,000 - \$24,999

CellNetix Pathology, P.L.L.C.
Lucky Eagle Casino & Hotel
Dr. Gordon and Rishi Dhanda
Drs. Michelle and
Dustin Engelken
Dr. Annie Iriye and Steve Pogge
Rick and Ellen Middleton
Olympia Sheet Metal, Inc.
Premera Blue Cross
Drs. Scott and Sheila
Smitherman
Laurie Sorensen and
Carroll Bryan II
South Sound Radiology, Inc. P.S.
Titus-Will Chevrolet Cadillac
Buick GMC

\$5,000 - \$9,999

The Acme Service Group
Anchor Bank
Jane C. Artz & Frederick J.
Artz Fund, Community
Foundation of Southwest
Washington
Jodi Ashline
Larry and Donna Brooke
Dr. John Brottem and
Susan Hettinger
Capitol City Honda
Coldwell Banker Evergreen

Olympic Realty, Inc
Dr. Dan and Shelly Davidson
Anne M. Foster Trust
Dr. Bill and Jacki Gavin
Dr. James and Carol Hannum
Andy Johnson & Company, Inc.
Dr. Barbara Lazio and
Matt Scher
Inge and Hal Marcus
McKinney's Appliance, Inc.
MED-ED
Edward and Louise Meyer Trust
Millennium Pharmaceuticals,
Inc.
Olympia Emergency Services,
P.L.L.C.
Olympia Federal Savings
Vera Lalie Price
The Rants Group
Joe and Marianna Schreiner
Jo Ann Scott
Seattle Shellfish, L.L.C.
Surgical Associates, P.L.L.C.
Dr. Scott and Stephanie Tibbitts
Dr. Gregg and Lynette
VandeKieft
Drs. Mark and Kathy Wagner
Sally and John Warjone

\$1,000 - \$4,999

Sharon C. Abegg, M.D.
Dennis and Carol Adams
Virgil Adams Real Estate
Dr. Gregory and Ramona Allen
Allwest Transportation, Inc.
Drs. Gilbert and Rebecca
Asomaning
Sylvia I. Barclift
Bean, Gentry, Wheeler &
Peternell, P.L.L.C.
Dr. Darrel and Traci Bell
Dr. Greg and Carrie Bell
David and Dorothy Bjornson
Dr. Rex and Karen Bolin
Merlyn Borden
Paul and Bonita Bourgault
Priscilla V. Bowerman
Anne M. Bremner

Dr. Jim and Linnea Bremner
Byron and Renee Brenner
Patricia J. Brower
Dr. Robert and Lynn Brunton
Alex and Tammy Bunn, M.D.
Dr. Jennifer Burtner and
Timothy Smith
Capital Electric, Inc.
Caroline Manger Insurance
Services, Inc.
William L. Case III
Gary and Lucille Christenson
Clarus Eye Centre
The Community Foundation
of South Puget Sound
Concrete Recyclers, Inc.
Dr. Bill Conklin and Dr.
Kathy Goble
Jordan and Alissa Coons
Jill and Steve Cooper
Cooper Moss Advanced
Dentistry, Inc.
Bob Dixon
Dan and Jeri Donahue
Dr. Gary and Susan Doolittle
Dr. Cheri and Jay Dorhauer
Ear, Nose, Throat Associates,
SW Inc., P.S.
Dr. Wyatt Ehrlander and
Dr. Lana Bur
Kimberly and Charley Ellwanger
Dr. Rik and Kris Emaus
Susan L. Evans
ExxonMobil Foundation
Peter and Kathy Fluetsch
Ronald Forte
Elsie M. Friend
Frost & Company, P.S.
Adrian L. Gable
Bill and Dana Garson
Genentech, Inc.
Dr. Patricia Gilmer and
Hal Scogin
Fred Goldberg and
Carolyn Lakewold
Karen Graham*
Lucinda A. Grande, M.D.
Michele L. Green

Group Health Cooperative
Chuck and Mary Hallett
Jeffrey D. Hamilton,
D.D.S., P. S.
Vince and Tammy Hanson
Heritage Bank
Doug and Ann Howie
Katie and John Hurley
Betty J. Hutt
Dr. Brian and Norah Iuliano
James and Zita Gavin
Foundation, Inc.
Joe and Nancy Johnson
Keith and Mary Jane Johnson
A. C. Jordan
Dr. John and Mary
Elizabeth Karpel
Daniel and Sheri Keahey
Edmund E. Keck
Lorie Khorsand
Claudia A. Kieszling
Dr. Sung-Won Kim and
Dr. Meghan Duffie
Reverend Jill M. Komura
LTC (Ret.) Bill and
Catherine Koziar
KPMG, L.L.P.
Dr. Richard and Darla Krug
Dr. Jim Kruidenier and
Susan Bryant
Dr. George and Linda Lamb
Leif and Barbara Lantz
Gladys E. Dvorak Larson Trust
Milton and Mary Lou Lebsack
Dr. James and Michele Lechner
Jan List
LONG Building
Technologies, Inc.
Bob and Mardel Lovely
Raymond Luhr*
Douglas B. Mack
Macy's, Inc.
Tony and Mary Mailhot
Phyllis J. Mandel
Marine View Beverage, Inc.
Dr. Michael and
Marybeth Matlock

* Deceased

Richard and Deborah McAlister
McDonald's Corporation
Matching Gifts Program
Dr. James and Kathy McDowell
Dr. Gary McIntosh and
Sarah Smyth McIntosh
Dr. Michael and
Sandra Merchant
Drs. Ben and Sarah Merrifield
Karla L. Meyer
James L. Michaels
Dr. William and
Johanna Mitchell
Ron Molitor, D.V.M.
Montesano Internal
Medicine P.S.
Mark and Cary Naubert
Dr. Margo Newell-Eggert
and David Eggert
Dr. Tore and Bonnie Nielsen
Edward and Emily Odegard
Olympia Anesthesia
Associates, P.C.
Olympia Construction, Inc.
Olympia Orthopaedic
Associates, P.L.L.C.
Olympic Dermatology and
Laser Clinic, Inc. PS
Panorama City
John and Sandra Parry
Dr. Dennis and Christine Peck
Ron and Sally Penley
Dennis and Joan Peterson
Drew and Kylie Phillips
Mick Phillips
Phillips Burgess, P.L.L.C.
Dr. Jennifer and Kurt Playstead
Port Blakely Tree Farms, L.P.
Prime Time Partners, L.L.C.
Providence Centralia Hospital
Puget Sound Energy
Dale and Jan Putnam
RadiantCare Radiation
Oncology
Dr. James and Susan Raymond
Sarah S. Reade, M.D.
Hans and Helga Rebitzer
Dan and Kathy Reed
Dr. James and Diane Reus
Nancy J. Riordan and
Charles Paeth III
Dr. Paul and Teresa Robertson
Dr. Kevin and Maria Robinson
Dick and Violette Rokes
Dennis and Gail Rolly
Saint Martin's University
Drs. Luis and
Delmy Santamarina
Dr. David and Chris Schoening
Kevin and Tammi Schreiner

Dr. Terrence and
Camille Schulte
Steve and Karin Senna
John and Mary Setterstrom
Lyle Shultz
Raminder Singh, M.D.
Dr. Navneet Singha and
Kuljit Bains
Per and Lila Skoog
Dr. Britt and Lorna Smith
Trim and Linda Smith
Smyth Landing, L.L.C.
South Sound Bank
Colleen and Scott Spinharney
Robin and Keith Stahley
Wayne E. Staley
Karen J. Stay
Gloria and Skip Strait
Gerald and Elizabeth Swan
Joyce Targus and Glenn Green
The Frederick and Margaret L.
Weyerhaeuser Foundation
Thurston County
Title Company
Thurston First Bank
Timberland Bank
Fred and Cherese Timmer
Dr. Ian and Erin Timms
Triple Creek Farm
Sally L. Turnbull
Jennifer Valdenegro and
Eric Foley
Dr. Jessica Van Fleet-Green
and Dr. Levi Green
Evert-Jan Verschuyf, M.D.
Dr. Romil Wadhawan and
Dr. Bhawna Gupta
Washington Business Bank
Washington State
Combined Fund Drive
Washington State Council
of Fire Fighters
Washington State
Hospital Association
Linton L. Wildrick
Bill and Martha Wittgow
Angie Wolle
Howard S. Wright
Jim Wright
Marisa Wulff
Dr. Mei Xie and Rob March

\$500 - \$999
Christophe and Sonia Allen
American Association of
Diabetes Educators
AMVET Auxiliary Post #2
Gary and Mary Lee Andrews
Doug and May Axtell
Judy and Michael Backhaus

Bayview Landscape &
Design, L.L.C.
Regan Berschauer and
Shana Johnson
Mike Bjerke
Larry J. Blume
Dr. George and Karen Bray
Heidi Bray and Steve Swanson
Peter and Kelsey Brennan
Becky Brewer
Jean Carr and David Troutt
Amy and David Coates
Kelly Coon
David and Tammy Corning
Diane D. Cox
Doug and Lorna Dayton
Suzanne and Alonzo Dickinson
Stuart Drebeck and Kristalene
Pitts-Palmerton
Marilyn J. Drury
Dr. David and Gretchen Gacetta
Jack Gagnon
Gastroenterology Associates,
P.L.L.C.
Rick and Lianne Glatthaar
David and Ruthann Goularte
Sharon A. Griffith
Mac and Carol Guscott
Tom and Laura Hackstadt
Diana Hanson
Steve Hanson
Dr. Joseph and Arlene Hartman
Judy and Stephen Henderson
Dr. Edward and
Carolyn Hoffman
Dorothy M. Homme
Dennis and Mary Jensen
John L. Scott Foundation
Dan Johnson and Kimberly
Karaman Johnson
Jeff Johnson
Sean Johnson and
Dorothy Espedal-Johnson
Joe Jozwik
Karen Kashmar
Dale Keesee
Dr. Raymond Kent
Kiley Juergens Wealth
Management, L.L.C.
Louise C. Koettters
Kaylene M. Lahn
Ruth R. Langen
Rich and Laura Lechner
Elaine and Robert Lewis
Frank Lowder
Linda A. Mason
Lisa and Michael Matson
Edward and Yoshiye Mayeda
Susan and Robert Meenk

Mended Hearts of Thurston
County Chapter 130
Allen Miller and Maureen
Callaghan, M.D.
Donna R. Moore
Dr. Heather Muehler and Dr.
Kirk Krueger
Dr. Vo Nguyen and
Dr. Sonia Lim
Patricia O'Neil Gill and
Gordon Gill, M.D.
Olympia Neurology
Pacific Northwest University
of Health Sciences
Philip E. Paroian
Dr. Wayne and Lois Parpala
Providence Medical Group
Providence St. Peter Hospital
Diagnostic Imaging
Dr. Kevin and Phyllis Reed
Deborah and John Rosler
Dr. Scott and Amy Rowley
Dr. Dean and Kathy Russell
Dr. Donald and Alice Sampson
Dr. Timothy and Judith Scholes
Mark and Kelly Schreiner
Dr. Bruce Silverman and Dr.
Courtney Nevitt
Small to Tall Pediatric Dentistry
South Puget Sound
Community College
Dale K. Statler
Southwest Washington
Association of
Behavioral Health
Jill V. Tokarczyk
Truist
Washington State Auto
Dealers Association
Washington State Patrol
Kathy and Doug Whitlock
Drs. Rich and Cobie Whitten
Joe and Leslie Williamson
Raymond and Felisa Wilson
Cynthia and Andrew Worth

\$250 - \$499
Jim Allen
Alta Forest Products, L.L.C.
American Endowment
Foundation
Larry Asher
George W. Baker
Ronald E. Bane
Reid and Kathy Bates
Nancy and Stephen Bean
Rose Ella Behrend
Danne Benson
Bob Blacketer
Ross Borch and Carolyn Cloran

Raylene Braga
 Bill Brandenburg
 Dr. William and
 Jacqueline Brennan
 Thomas and Carol Burke
 Combined Federal Campaign
 of South Puget Sound
 Compass Rose
 Brian R. Cook
 Anna Mary Crickmer
 Greg and Ann Cuoio
 Mi-Na M. Davis
 Terri and Sam Degner
 Dave Deyette
 Lee Droll
 Shelley S. Earing
 Robert C. East
 Julie A. Ellis
 Dr. John and Marilyn Erickson
 Amy M. Evans
 Judy Evans
 Evergreen Veterinary Hospital
 Eye Clinic for Animals, Inc., P.S.
 Carey A. Flannery
 Mari Fleetwood
 FORMA Construction
 Company
 Suzanne A. Frappier and
 David E. Costa
 Fred and Mary Gentry
 Lynnette L. Gregory
 Group Health
 HartsSpace, L.L.C.
 Hawks Prairie Veterinary
 Hospital, L.L.C.
 Healthy Pets Animal
 Hospital, L.L.C.
 Karin and Jim Hendrickson
 Lt. Col. (Ret.) Norma P. Horsley
 IMSHealth Shared
 Business Services
 Philip Jackson
 Michelle and Noel James
 Daryl and Judy Jensen
 Jinjor Boutique
 James and Kathleen Johnson
 Brad and Krista Jurkovich
 Dr. Richard P. Kennedy and
 Regina Ciurczak
 Vonnie King
 Dr. Jon and Karen Kooiker
 Kristine S. Harrison, Psy.D., P.S.
 Kathleen A. Lechner
 Edward and Sylvia LeRiche
 Dr. Zhongzeng Li and
 Wei Wang
 Ruth Lowder
 Lutheran Church of
 the Good Shepherd
 Audrey E. Magill*

Caroline Manger
 Denise and Jeff Marroni
 Dr. Cole and Holly Mason
 Dennis J. McAllister
 McComb & Wagner, Inc.
 John McCoy
 Dr. Jamie and John McKenzie
 Martin and Annette Meyer
 Deborah and
 Anthony Montelaro
 Patrick E. Morin
 Mountain View
 Veterinary Hospital
 Larry and Kathryn Muhlhauser
 Kevin J. Murphy, M.D.
 Margaret M. Neff
 James and Jean Olson
 Olympia Pet Emergency
 Olympia Veterinary Hospital
 Orca Books, Inc.
 Perfect Reflections Auto Body
 Prestige Marine & Automotive
 Jane Profe
 Providence St. Peter Hospital
 Surgery Department
 Jeff and Debra Robert
 James and Mary Joy Rosales
 Carolina S. Sandoval
 David and Tracey Schmaltz
 Share It Now
 Nesrine Shatila
 Mary and Jay Shincke
 Cindy and David Sidley
 Curt and Margie Smitch
 Molly and Duane Smith
 Peggy and Scott Smith
 Bettie E. Snoey
 Nicole and Bobby Sorger
 South Bay Veterinary Hospital
 Steamboat Animal Hospital
 David Stock
 Dr. Per and Betty Tinning
 Tumwater Veterinary
 Hospital, Inc., P.S.
 Jason and Charro Vatne
 Dr. Lawrence and Daidre West
 Michelle S. Wickert
 Paul and Anita Wilkinson
 Dennis Will and Rick Johns
 James and Sin Woo
 Jocelyn and Kelly Wood

Special Tributes

Thank you to the individuals and families who made gifts in honor or memory of loved ones.

In Honor of:

Sandy Adams
 Advanced Health Care
 Diana Bacon
 Sylvia I. Barclift
 Steve Bean
 David L. Bjornson
 Midge Bondsteel
 Michael G. Brennan
 Tracy Brown
 Those with Cancer
 Justin Clarno
 Al Cohen, Ed.D.
 Dan Davidson, D.D.S.
 Nina Douglas and Sally
 Deenie Dudley
 Jessica Ellis and Sasha
 Sister Rita Ferschweiler, S.P.
 Bill and Dana Garson
 Stacey Genzlinger
 Betty Gill
 Pat Gill
 Fred Goldberg
 Harry S. Griffith III, M.D.
 Jan Gudaz, RN
 Deborah K. Hall, M.D.
 Cindy Hambly and Bailey
 Elizabeth C. Hayes
 Heidi and Sue
 Hudson Boone Hoover
 Ann Howie
 Doug Howie
 Kathy Hughes and Maggie
 Thomas Joseph Kerrigan
 Carole J. Kiewicz
 Maria Louenbury
 Sharon Manahan
 Laurie Mansmith
 Anna Martin, RN
 Chaplain Luann L. McBride
 Dr. James and Kathy McDowell
 new born baby boy
 No One Dies Alone
 (NODA) Program
 Katie Pauley
 Providence St. Peter
 Hospital Nurses
 Providence St. Peter
 Hospital Staff
 Jan Putnam

Nancy J. Riordan
 Danni Sabia
 Helen Sabia
 Ruby M. Scanlon
 Julia Honor Schade
 Kelle J. Schalin
 Lynne E. Schmidtke, CNM
 Julie Simon and Spike
 JoAnn M. Smith
 Tristin Strohmeier
 City of Tumwater EMTs
 Dorothy Wade
 Aaron Wolfman
 Women & Dogs
 Jocelyn Harris Wood

In Memory of:

Michael P. Abbott
 Helen L. Abetz
 Mark R. Adams
 Roberta Marie 'Bobbi' Aggson
 Ned Ainsworth
 Shirley Goldberg Albert
 Barbara Ruth Alferts
 Paul Allen
 Jessie Florence Ambrose
 Donald Phillip 'Don' Anderson
 Janet Boegli Anderson
 Marlin R. Anderson
 Jay L. Arney
 Karen Louise Attridge
 Marvin E. Axtell
 Helen Charlene Baker
 Joyce M. Baker
 Mark Alan Baker
 James 'Jim' Ballsmith
 Richard Opdycke Barrick, Sr.
 Marvin R. Bartholomew
 Charles D. 'Chuck' Battin
 Daniel E. Bigger
 Dawson W. Bigley
 Ramona Bogdanovich
 Tamara Lynne Bolin, M.D.
 Wendy Borden
 Aurora Brennan
 John L. Brennan
 Janice Broome
 Adrian L. Brown
 Arthur LeRoy Brown
 Howard R. Brown
 Dawn Goetting Buerger
 Clyde C. Burkhart
 Audrey Campbell
 Eva C. Campbell
 Marian Edith Campbell
 Edith and Francis Carney
 Patricia Jeanne 'Patty' Carpenter
 Helen Olena Renfro Carroll
 Cecil Christen

Frederick Frances
 'Fred' Christen
 Thelma L. Clark
 Velma Clark
 Richard F. 'Dick' Clarke
 John R. Cole
 Joseph Carl Cole
 B. Dayle Collison
 Frank Coluccio
 John Bruce Conklin
 Alice Kerstin Coon
 Kenneth 'Ken' Copeland
 Manton Dale Corbin
 Wayne Francis Cote
 Merle A. Cowan
 Jack Marvin Crabs, M.D.
 Philip G. 'Phil' Crane
 Thomas 'Tom' Creekpau, Jr.
 Margie E. Crippen
 Ben B. Dahl
 Evelyn Dahl
 Joyce Davidson
 Stella DeBiase
 Lois Daly DeYoung
 Becky Sue Dixon
 James 'Jimmy' Dowdell
 Deenie Mary Theresa Dudley
 Ronald Allen 'Ron' Durkin
 Leona M. Dye
 Curtis R. Eaton
 Mary I. Edwards
 Robert J. Edwards
 Vivian D. Edwards
 Anne Erickson
 Leonard A. 'Len' Esteb
 Kirk Edward Evans, M.D.
 Randy G. Evans
 Robert 'Bob' Evans
 Arthur L. Faaren
 Joyce Fields
 Marguerite Helga
 Henning Fjarlie
 Jacqueline Ann 'Jackie' Forte
 LaVerne Francesconi
 Wesley W. 'Tag' Frazier
 Donald B. Frazzini
 Jessie B. Gablehouse
 Michael P. Garneau
 Katherine Daman
 'Kathy' Garrett
 Karen Graham
 Ethel Grauberger
 Harriet B. Gray
 Ethel Lois Grose
 Leo Carl Grunenfelder
 Bonnie Lynn Gunstone
 Dean E. Haaby
 V. Marie Hall
 Clinton Arthur Hamrick
 Donna Hanson
 Juliana 'Julie' Floor Hanson
 Mary Anne Hanson
 Kathleen Harms
 Ellen Hart

Isabel Louise Harvey
 Jeanette Hauser
 Bruce Hazelton
 Kenneth E. Hedden
 Cornelia Henry
 Jake Hertz
 Ruth C. Heumier
 Victor Hirsch
 Dorothy A. 'Dotty' Honeycutt
 Denise Lynn Hopkins
 Judith M. Horsfall
 Ronald D. Howard
 Eugenia Hughes
 Kawika Haleamau Hughes
 Lundy Hurley
 Richard L. 'Dick' Husk
 Robert William 'Bob' Hutt
 Thomas Edwin Iverson, Sr.
 Jo Ann Jamison
 Ruth Norine Jeffery
 Helen Jochim
 Wanda L. Johns
 A. Wayne Johnson
 Barbara Louise 'Barb' Johnson
 Dorothy Johnson
 Harry Timothy Johnson
 Janet Elaine 'Jan'
 Sherwood Johnson
 Marjorie Francis Johnson
 Augusta Agnes 'Gussie' Jozwik
 Mary Jacquelin 'Jackie' Junk
 Patricia Kautz
 Wendy W. Kearin
 Edith R. Keck
 Joseph C. 'Joe' Keeley
 Maxine A. Kelley
 Beverly 'Bev' Kent
 Phyllis Kirby
 Ronald 'Ron' Kish
 Eileen C. Knuckey
 Chris Wayne Kopf
 Henry John Korzeniowski
 Joseph and Ellen 'Nell' Koziar
 Joyce Lorraine Krikorian
 W. Ted Krumland
 Kenneth Scott 'Ken' Kurtz
 Ola L. Lamberson
 Judy M. Lamm
 Dorothy Alice Lamson
 Charles Edward 'Chuck' Langen
 Lois Cammack Lantz
 David Frank 'Dave' Lapp
 Leonard 'Amos' Lawton
 Martha Lea
 Andrew John 'Andy' Lechner
 Barbara J. Lehman
 Johnny Lewis aka
 Louis John Loiacono
 Edward 'Ed' Lindstrom
 John Joseph 'Jack' List
 Iris Locke
 John W. Lowder
 Napoleon J. 'Nap'
 Lucchini, Jr.

Mr. and Mrs. Bonifacio Lucero
 Raymond Luhr
 Frederick Wiseman
 'Fred' Lundeen
 Samuel David 'Sam' Lundin
 Elma 'Lee' Lutz
 David W. Mack
 Gary L. Mack
 Robert W. Mack
 Ruth A. Mack
 Steven A. 'Steve' Macuk
 Mary C. Maine
 Thomas 'Jake' Maki
 Timothy Richard Malone
 James M. 'Jimmie' Manza
 Gay K. Marchesini
 Douglas C. Mason
 Ramona Margaret McAllister
 Donald Virgil McArthur
 Dorothy McArthur
 Frances McCabe
 Mary F. McCammant
 John E. McCarthy
 Patricia McCoy
 Bill McDowell
 Jack McGinnis
 Margaret McGinnis
 Mary Ann McGinnis
 Abbie and Charles
 'Chuck' Meach
 Lee Roy Mealy
 James Meeker
 Richard Meigs
 Adele Meister
 Robert Mellett
 Linda J. Melton
 Judith M. 'Judy' Merchant
 Barbara K. Meyer
 Jillian Middleton
 Helen M. Miller
 Dorothy Mitchell
 Rosemary Colleen Mogush
 Edna Hanson Moodie
 Jessie Harris Moore
 Janet Staatz 'Jan' Mortensen
 Rodney Mortensen
 William S. 'Bill' Mulnix
 Allan G. Munro
 Violet S. 'Betty' Munro
 Michael Northrup
 'Mike' Murphy
 John P. Neff
 Russell C. Neff
 Alicia B. Nelson
 Karen Rae Norman
 Karen Norris
 Lt. Cmdr, Ret. Alfred
 F. Norwood
 Sophia R. Noski
 Marietta Kay Nygren
 Conrad G. 'Yogi' Olsen
 Daniel 'Dan' Olson
 George Brian O'Neil
 Robert O'Neill Lechner

Tim O'Neill
 Adele Oram
 Berlin Osborne
 James W. M. 'Jim' Owens, M.D.
 Alice Packard
 Ernest William 'Bill' Parker
 Sheila Ann Payne
 Barbielee 'Barbie' Peters
 Ivan Phenis
 Lore Phenis
 Peggy Monti Phillips
 Thomas M. 'Tom' Philpott
 Arnie Pomerinke
 Duane Profe
 R. Vernon 'Vern' Divers
 Sandra Dorene 'Sandi' Ramsey
 Clara Louise Ramsour
 Margaret A. 'Peggy' Ratcliffe
 Drusilla Mae Richter
 Rosemary Riness
 Clifford Ringwald
 Jim Roach
 Rebecca Anne Roberts
 Betty Jane Robison
 Christine Rodger
 John H. Ross
 Peter Rumble
 Maryellen Ruschak
 Grace Ryan
 Philip M. 'Phil' Salzberg
 Pat Sampson
 Teofilo Juan Sandoval
 Gordon Lynn
 'Gordy' Sandstrom
 Curtis Claude Sapp, D.D.S.
 Anne Delaney Sargent
 Harold Sargent
 Fay M. Saxton
 Joseph Frederick Schillinger
 Brian Joseph Schmaltz
 Janice Colleen 'Jan' Senk
 Robert Daniel 'Bob' Shaner
 Hassan Shatila
 Joy L. Shepherd
 Fred Shillinger
 John Shumway
 Elma Siese
 Elsie M. Simpson
 Marvin and Karen Skanse
 Marvin Jerome Skanse
 Dennis Larry Smith
 Ian G. Smith
 Larry K. Smith
 Russell D. Soll
 Joe I. Soloy
 James R. Spearman
 Star Splinter
 Ray Ellsworth Stark
 Theo Vozakis Statler
 Sarah L. Stegry
 John F. Strathdee
 Fred Stucki
 Gene Suryan
 Douglas E. 'Doug' Swift

Robert L. ‘Taffy’ Tafejian
 Albert Eugene Talley
 Lindsey Thomas
 Mary P. Thomas
 Warren C. Tietz
 Frances Tift
 Donald G. ‘Doc’
 Toraason, D.D.S.
 Joanna Catheryn Tucker
 Gary John Udovich
 Raul Borges Valadao
 George Allen Van Buskirk
 Peter Van Hess
 Gary E. Vango
 Donald W. Vatne
 Lucy Vazquez
 Dorothy Vitons
 Richard K. Walburn
 Connie Walker
 Greg Wallace’s Parents
 Dennis Lee Ward
 William Hollis ‘Bill’
 Warrington, Jr.
 F. Parks Weaver
 A.J. Weiks
 Dorothy Helen Weiks
 Ruth B. Wells
 Robert ‘Bob’ Welsh
 Ruby Olive Wepsala
 Skip Werner
 Marilyn Marie Westley
 Floyd William Westman, Jr.
 Thomas R. ‘Tom’ Weston
 Jeffery Allen Westphal
 Jack O. Wieder
 Elizabeth Kay
 McReynolds Wildrick
 James and Ruby Williams
 Jeanne Wilson
 Rebecca ‘Becky’ Winger
 George Winkelmaier
 Helen Wolle, Ed.D.
 Dee Merrill Wolslegel
 Dolores ‘Dee’ Woods
 Diane Ethel Guyer Wright
 Anne Larson Yarbrough
 Josephine M. Young
 Harry C. ‘Tiny’ Youngberg

In-Kind Donors

Alderbrook Resort & Spa
 John A. C. Anderson
 Artistry In Flowers
 Nancy and Stephen Bean
 Peggy and Marc Blegen
 Dennis and Connie Bloom
 Cabela’s
 Capital Electric, Inc.
 Gina Carlson
 Catwalk Studio Hair Design
 Clarus Eye Centre
 Clinton’s Music House, Inc.
 Lucky Eagle Casino & Hotel
 Courtyard Antique Mall
 Disneyland Resort
 Bob and Heidi Droll
 Dunamis Interior, Inc.
 Eva Munda Studio
 Paula Gassman
 Dr. Bill and Jacki Gavin
 Grand Wailea
 Great Wolf Lodge
 Harbor Wholesale Foods
 Hartley Jewelers, Inc.
 Chris Killian and
 Michelle Cordero
 Knight Fire Protection, Inc.
 Dr. Richard and Darla Krug
 Georgene and Bill Marshman
 Pam Meredith
 Rick and Ellen Middleton
 Judy Neely
 Ock’s Fishing Adventures
 Jeff Ockerman
 John Odegaard
 Office of the Governor
 Olympia Construction, Inc.
 Olympia Federal Savings
 Karinn E. Reister
 Drs. Michael and
 Jennifer Shannon
 Dr. Navneet Singha and
 Kuljit Bains
 South Sound Bank
 Southwest Airlines Company
 T Brothers Liquor Lodge
 The Washington Center for
 the Performing Arts
 Triple Creek Farm
 Jay and Cammy Webster
 Dr. Steven and Linda West
 White Pass Ski Area
 Wishkah River Distillery
 Worth Law Group

Animal Tributes

In Honor of:

Daphne
 Finley
 Flash
 Maggie
 Studley

In Memory of:

Behrend
 Bit
 Brodie
 Chaco
 Charlie
 Cheech
 Chloe
 Cooper
 Cutter
 Ernie
 Finley
 Flash
 Frances
 Gator
 Jake
 Josie
 Kahlua
 Karl
 Lucky
 Maggie (Hughes)
 Maggie (White)
 Maxine
 Mica
 Moose
 Otto
 Ruby
 Sadie
 Sidney
 Teddy
 Zusa

Legacy Club

We gratefully recognize our Legacy Club members who have made provisions through estate plans, charitable gift annuities, or other planned gifts.

Anonymous
 Marite M. Butners
 Medrice M. Coluccio
 Diane M. Coulter
 Dan Cushman
 Dr. Thomas and Suzanne Fell
 Virginia Frost
 Judy and Stephen Henderson
 Edward Hulbert
 Betty J. Hutt
 Dr. Jim Kruidenier and
 Susan Bryant
 Dixie Linnenbrink
 Hal and Inge Marcus
 Bob and Mardel Lovely
 Dr. James and
 Kathy McDowell
 Dr. Michael and
 Christine Murphy
 Mary C. O’Leary
 Rick and Pam Panowicz
 Vera Lalie Price
 Dr. Britt and Lorna Smith
 Dr. Sherwood and
 Judith Smith
 William and
 Feodora Stedman
 Evelyn L. Thompson

A heartfelt “Thank You” to all the eleventh floor for the kind and generous treatment I received during my recent stay. I was going to only mention the very best of you – but as it turns out, everyone is exceptional!

Thank you, Teresa

Our family was very blessed to be in your case at the end of Sharon’s life. Everyone was so caring of both Sharon and all of our family members during such a sad and yet peaceful time. We will always remember everyone’s kindness.

John and family

CORNERSTONE:
**DONOR
RECOGNITION
EDITION**

*Many generous
acts supporting
one mission*

Serving:

*Providence St. Peter Hospital,
Providence Mother Joseph Care Center,
Providence SoundHomeCare & Hospice,
Providence St. Francis House, and
Providence Medical Group*

Save the date!

**Providence Society Reception
Creating Healing Spaces
Thursday, May 7, 2015**

**The Providence Society Reception is held to honor
and recognize members of Providence Society, our
circle of philanthropic leaders.**

There's still time to join Providence Society!

Your annual gift of \$1,000 or more—or contributions made through estate plans—qualifies you for membership in Providence Society. Make your gift today online, or by calling (360) 493-7981.

