

*This all happens because of you!*

Published for donors, volunteers and friends  
of Providence St. Peter Foundation



SPRING 2018 • DONOR RECOGNITION EDITION

# Cornerstone

NEWSLETTER

## Dental Clinic and Residency program to help poor and vulnerable adults

Adults who have low incomes and medically complex needs face serious barriers to dental care access. These patients have very limited options and often do not seek dental care until a medical crisis occurs—and then, they often end up in the Providence St. Peter Hospital Emergency Center. Many of these patients experience acute pain and infections requiring extensive hospital stays that could have been prevented with routine dental care.

To address this community need, Providence is launching a new Dental Clinic and Residency program, in collaboration with Neighborcare Health, a Federally Qualified Health Center and the Providence Family Residency program.

The seven-chair clinic will provide services—including complex dental procedures—to poor and vulnerable adults. We anticipate it opening in spring 2019 with two full-time dentists and staff. The residency, which must provide clinical services for one full year before it can achieve accreditation, is anticipated to launch in the summer of 2020. When fully operational, this clinic will have a team of five dentists, comprised of three residents, two attending dentists and two hygienists.

Funding for this new program is being provided by donors



to Providence St. Peter Foundation (Greatest Need Fund), the 2017 Christmas Forest Fund-a-Need, which included a generous match by the Washington State Dental Association and an \$800,000 Washington State Department of Commerce Dental Clinic Capacity Grants Program appropriation. We are continuing to raise critical funds for the \$1.8 million needed to launch this program.

The new clinic will be located on the St. Peter Hospital campus in the Professional Building and construction should begin later this year.

For more information, please contact Peter Brennan ([peter.brennan@providence.org](mailto:peter.brennan@providence.org)), executive director, or Cecily Clemons ([cecily.clemons@providence.org](mailto:cecily.clemons@providence.org)), philanthropy officer, at 360-493-7981.

***We are continuing to raise critical funds for the \$1.8 million needed to launch this program.***

### ***Inside this issue:***

- Foundation provides operational support to the Providence Sexual Assault Clinic
- Remembering Harold "Hal" Marcus
- Animal-assisted therapy and the human-animal bond

**YOUR GENEROSITY PROVIDES  
DIGNITY & COMFORT**



## Foundation provides operational support to the Providence Sexual Assault Clinic

The Sexual Assault Clinic and Child Maltreatment Center provides care throughout the five-county area of southwest Washington as well as Indian Child Welfare and tribal communities.

The foundation board is continuing its annual support of the Providence Sexual Assault Clinic and Child Maltreatment Center with a contribution of \$200,000 for 2018. The clinic is supported by donations to Providence St. Peter Foundation. It provides compassionate and quality care to victims of sexual assault and physical abuse.

Founded in 1991, the clinic serves more than 350 patients each year (mostly children). Referrals are received from law enforcement, Child Protective Services, medical providers and school personnel.

The clinic's physicians, nurse practitioners, nurses and social workers work together to provide an expansive list of services, including:

- Medical care provided by a board-certified pediatrician with special training in abuse.
- Compassionate medical evaluations for children, adolescents and adults who are victims of sexual abuse by trained nurse practitioners, sexual assault nurse examiners and social workers.
- Crisis counseling for the parents or caregivers of children who have been victimized.
- Access to 24-hour, on-call nurse examiners at Providence St. Peter Emergency Center for suspected cases of adult sexual abuse.
- Special training to other hospitals and local not-for-profit organizations relating to the identification, treatment and prevention of sexual abuse.

Guided by the values of the Sisters of Providence, Providence St. Peter Hospital is committed to providing compassionate care to all – with a special concern for the youngest and most vulnerable among us.

## \$1 million renovation to the Sunshine House

Located on the campus of Providence St. Peter Hospital, the Sunshine House offers convenient and affordable lodging for out-of-town families receiving medical treatment at Providence St. Peter Hospital. During their stay, guests at the Sunshine House receive respite, encouragement and supportive services in their time of need.

A \$1 million renovation to the Sunshine House has just been completed, thanks to a planned gift left by Alvin and Evelyn Thompson. This planned gift was made in 1994 as a charitable remainder trust to benefit the Sunshine House and the people it serves.

**Renovations included many energy-efficient upgrades and aesthetic improvements, such as:**

- Installation of 78 solar panels.
- An interior upgrade for the entire facility.
- A complete upgrade to the HVAC system.
- Installation of all-new LED lighting.
- New furniture for private guestrooms and common areas.
- New artwork throughout the facility.
- Creation of an outdoor healing garden.
- Repairs to the building's infrastructure.

The facility has been providing comfort to guests since 1987 and is supported by the generosity of volunteers, guests, individuals and business owners.





## Remembering Harold "Hal" Marcus

Harold "Hal" Marcus was a longtime, generous donor to the foundation and served as a foundation board member from 1989-2005. During his tenure, he also served as board treasurer. Upon his retirement from the board, he was honored with the distinction of emeritus member.

Hal and his wife, Inge, have been two of the most generous donors to Providence St. Peter Foundation, but are also well known for their

support and commitment to other South Sound organizations.

Most recently, Hal's estate provided for a \$500,000 gift to Providence St. Peter Foundation's Greatest Need Fund endowment. In 2013, the critical care unit at St. Peter Hospital was named after Hal and Inge Marcus in appreciation for a significant gift through their estate plans to Providence. In 2002, Hal and Inge gave generously to the 2nd Century Campaign Endowment fund.

"We are saddened by Hal's passing and so grateful to both him and Inge for their generosity to Providence," says Medrice Coluccio, chief executive, Providence Health & Services, Southwest Washington.

From an early age, Hal learned the importance of giving time and resources to his community. "Hal cared deeply about those who are less fortunate and his legacy will support others for decades to come," says Peter Brennan, executive director of the foundation.

Hal was born Dec. 15, 1927, and was a Brooklyn, N.Y. native. He served in World War II and studied industrial engineering at Penn State and the University of Southern California. He worked in industrial engineering and management consulting, then became involved in real estate. Hal is survived by his wife Inge, son Matthew, daughter-in-law Shelley and five grandchildren.

## Making a gift of a *lifetime*

A bequest is one of the easiest and most personal gifts you can make to support the Providence Mission. Your bequest could be a specific asset (such as real estate, a coin collection, artwork, etc.) or it can be a specific dollar amount or a percentage of your estate. A bequest can even be made from the residue of your estate after all gifts have been distributed to your heirs.

Each year, the foundation receives gifts through bequests from people who have been touched by Providence during their lifetime. These thoughtful bequests, in turn, touch the lives of those in need for years to come.

### How a bequest works:

- You include a bequest to Providence St. Peter Foundation in your will or trust (we can provide sample language).
- You can make your bequest unrestricted or designate it to a specific purpose.
- You indicate an amount, a percentage, an asset or simply the balance remaining in your estate or trust after your heirs have been taken care of.

If you already have a will, you can simply add Providence St. Peter Foundation by executing a codicil.

You do not have to consider yourself wealthy to make a bequest. A bequest allows you to make a difference to your favorite charity without affecting your current financial circumstances. Anyone can help further the Mission of Providence or another meaningful charity.

Please let us know if you have named Providence St. Peter Foundation in your will. We would like to thank you personally and welcome you to the Legacy Society. To let us know if Providence is in your will or if you have questions about leaving Providence in your estate plans, please call Cecily Clemons, philanthropy officer, at 360-493-7981.

### Benefits of a bequest:

- You create a legacy.
- It costs you nothing today.
- You can modify your bequest.
- Heirs can still benefit with your gifts.



## *Gifts* enable foundation to award \$1.9 million in grants

Thanks to charitable gifts from generous individuals, businesses and organizations, the Providence St. Peter Foundation Board approved more than \$1.9 million in funding during the annual grant cycle.

### *Purchase* a brick or paver by July 13

Providence Way is a natural garden setting near the main entrance to St. Peter Hospital. It is a serene place where patients, families, friends and staff can find comfort and solitude amidst beautiful landscaping, benches and paths. A healing area lined with bricks and pavers, many of which are personalized with the names of those loved, respected and honored.

Consider honoring someone and create a lasting tribute on Providence St. Peter campus by purchasing a brick or paver. Gifts to this commemorative area are designated to the Greatest Need Fund, which enables the Providence St. Peter Foundation to support many needs within local Providence ministries.

Take a moment to think of those who mean the most to you, and purchase a brick or paver by July 13, 2018 so it can be installed in time for the September 20 dedication.

**To purchase a brick or paver, please call 360-493-7981 or visit [www.providence.org/provwaySW](http://www.providence.org/provwaySW)**

Included in the approved grant requests: \$378,000 to replace patient monitors and computer systems in the critical care unit; \$369,000 to purchase several ultraviolet light disinfection systems, which can disinfect an entire room and reduce hospital-acquired infection rates; and \$200,000 to support the Providence Sexual Assault Clinic and Child Maltreatment Center.

Grants requests also included approval to continue compassionate Mission-focused programs, such as \$90,000 to continue the No One Dies Alone program; \$85,000 to continue the Providence Animal-Assisted Activities and Therapy program and \$60,000 to continue the Music Thanatology program.

#### **A sample of some of the grants approved:**

##### ***Emergency Center***

Neonatal warmers to safely provide thermoregulation, monitoring and easy transport of infants to proper hospital units.

##### ***Critical Care Unit***

Continuous Renal Replacement Therapy device to assist in treatment for critically ill patients suffering from kidney dysfunction.

##### ***Psychiatry***

Operational funding to support the Mental Health Access Program, which helps fill a critical service gap for adults who are unable to get mental health counseling

services due to lack of insurance or lack of adequate insurance.

##### ***Imaging***

“Dash” monitors, which allow for wireless integration of vital signs to appear on the procedure monitors, improving patient observation.

##### ***Sports Medicine***

Funding for a comprehensive sports concussion program, which will provide care for the Olympia, North Thurston and Tumwater school districts. “HealthyRoster” will serve as an electronic medical record and means of secure communication among the coaches, trainers and the Providence sports medicine clinic to ensure that athletes are safely able to return to play after an injury.

##### ***SoundHomeCare & Hospice Services***

Funding to train home health clinical staff to improve a patient’s independence and safety at home with a goal to prevent falls.

Funding to provide lymphedema management education for patients, community members and health care providers to increase the ability to serve more home health patients.

##### ***Mother Joseph Care Center***

“AccuVein Illuminator” IV insertion devices to provide timely patient intervention, help decrease the number of patients sent to St. Peter Hospital, and reduce delays in care.

# Animal-assisted therapy and the human-animal bond

Animals bring comfort to many people, and this interaction can provide positive physical and emotional benefits to patients in a health care setting.

The Providence Animal-Assisted Activities & Therapy program (PAAA/T) has been a compassionate service for patients at St. Peter Hospital since 1989. The program's volunteers provide physical, emotional and psychological benefits for both patients and staff as they visit various units around the hospital.

"We truly believe that visits from our animal-handler teams make a positive impact on a patient's health and well-being," says Danni Sabia, program manager for the PAAA/T program. "The smiles from patients and the interactions a patient has with the animal say it all."

## Benefits of animal-assisted therapy for adults and children include:

- Reducing a patient's anxiety or stress
- Taking the patient's mind off of their illness or injury
- Lowering blood pressure
- Improving emotional and mental well-being
- Assisting with physical therapy activities
- Inspiring smiles and laughter

One of the animals in the PAAA/T program is Studley, who was also honored as the ASPCA Cat of the Year in 2014. Studley's handlers, Keith and Pam Phillips, adopted him as a rescue and knew he would be a wonderful therapy animal. "Studley was born to bring a sense of comfort to others," Pam says. "But the beautifully unique thing about him is that he meets patients exactly where they are, with an unconditional acceptance of whatever space the person may be in at that time."

Providence Centralia Hospital now has a similar program called PAWS (Paw Assisted Wellness Services). These animal-handler teams have just started seeing patients in outpatient pediatric rehabilitation and in the medical unit.

"The PAAA/T and PAWS programs are completely funded

by philanthropy" says Peter Brennan, executive director of the foundation. "Animal-assisted therapy is aligned with the healing Mission of Providence and these unique teams bring comfort to many."

For further information on PAAA/T or to become a volunteer, please call 360-493-7629.

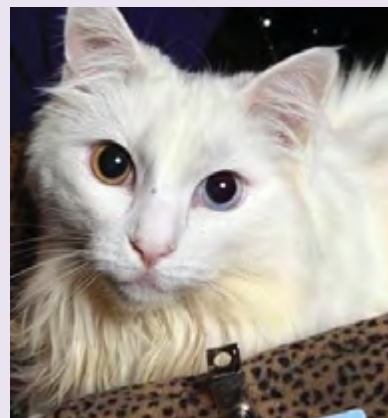

Studley

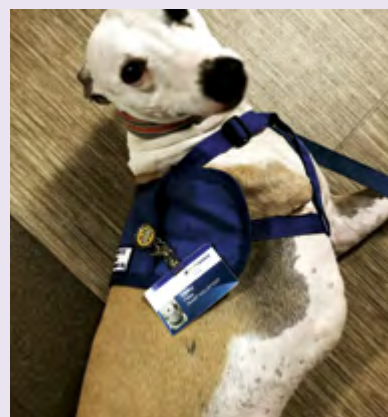

Petey



Rhoda

*"When a therapy pup came to visit, I didn't care if I saw another pain pill! My stress level went down and my mind was taken to a much happier place."*

*Maggie B., Patient*

# A Message from the Foundation President

In this Cornerstone edition, you will see a listing of generous individuals, businesses and foundations who have given to Providence St. Peter Foundation this past year.

Through this kindness and compassion, combined donations to the foundation in 2017 were \$5,007,407, and we are so grateful because our work would not be possible without your support. We are also thankful for our volunteers, the foundation board members and all of our Providence caregivers, who make a difference every day in the lives of patients and their families.

Through your generosity, the foundation is able to actively support safety-net services that benefit our community. Life-saving services, such as those provided at our Emergency Center, compassionate care services at the Sexual Assault and Child Maltreatment Center, critical need services at the Providence

Community Care Center, and the care that will be offered at the new dental residency program in 2019 would simply not be possible without all of you.

I am grateful to be a part of the foundation's mission to assure quality health care is available in the communities we serve, especially programs serving the poor and vulnerable. I am humbled by your contributions as you help Providence change lives.

We thank you for your many gifts, as it is through your generosity that we make our community a better place to live.

Sincerely,

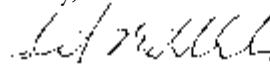

Rick Middleton  
Board President

## 2017 Foundation Financial Results

### Raised Contributions

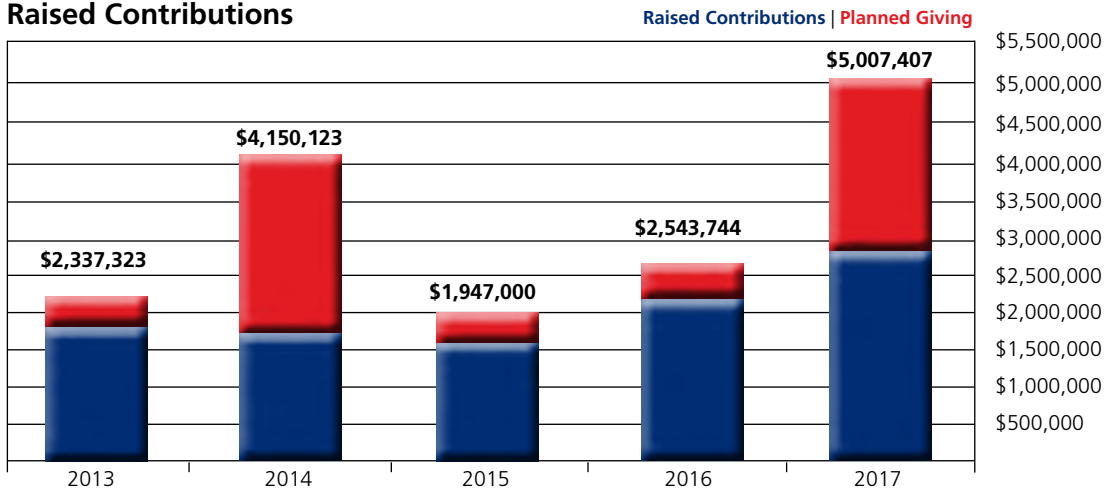

### Program Support Distributions

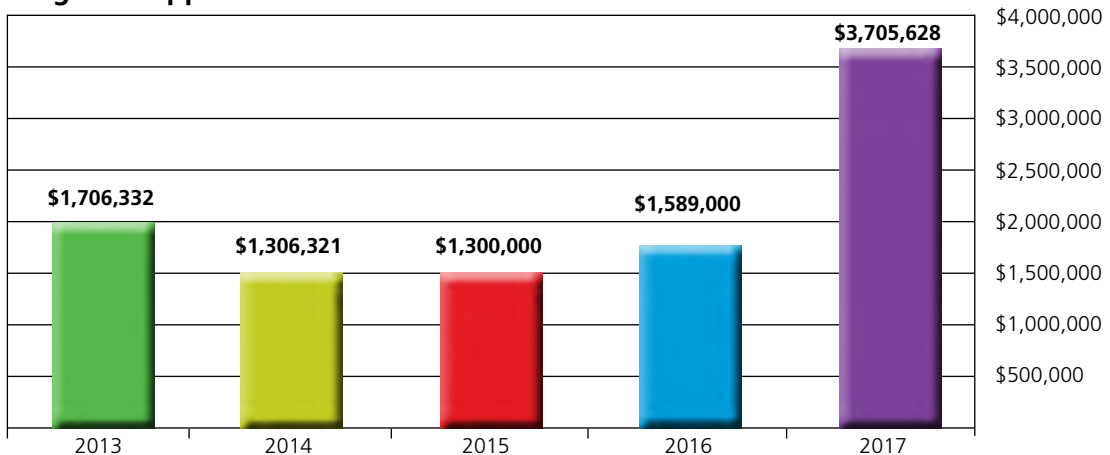

*An audit of 2017 figures was not complete at time of print.*

# Honor Roll

We gratefully acknowledge the many donors who support Providence St. Peter Foundation. This list includes outright gifts and pledges committed from Jan. 1 – Dec. 31, 2017. This does not include payments made on pledges recognized in previous years.

We make every effort to ensure accuracy. Please inform us of errors or omissions by contacting us at 360-493-7981 or ProvStPeterFoundation@providence.org.

## \$500,000+

Anonymous  
Estate of Harold Joseph  
'Hal' Marcus

## \$100,000 - 499,000

City of Olympia – CDBG funds

## \$50,000 - \$99,999

Estate of Frank Alberti  
Confederated Tribes of the  
Chehalis Reservation  
Sarah S. Reade, M.D.  
Estate of Theodore and  
Ruth Schmidt  
Estate of Walter Wade  
Washington State Dental  
Association Foundation

## \$25,000 - \$49,999

Nisqually Red Wind Casino

## \$10,000 - \$24,999

Robert E. & Adele M.  
Boydston Foundation  
CellNetix Pathology, P.L.L.C.  
Cooper Moss Advanced  
Dentistry, Inc.  
Diane and Dan Hamilton  
Dr. Annie Iriye and  
Steve Pogge  
Dr. Andy and Liz Kapust  
Lucky Eagle Casino & Hotel  
Nisqually Indian Tribe  
Olympia Sheet Metal, Inc.  
The Rants Group  
Larry and Jeanette Roediger  
Dr. Navneet Singha and  
Kuljit Bains  
Drs. Scott and  
Sheila Smitherman  
The Stars Foundation of  
Thurston County  
Priscilla and Thomas Terry  
The Tides Foundation  
Titus-Will Chevrolet  
Cadillac Buick GMC  
Sally and John Warjone

## \$5,000 - \$9,999

Acme Fuel Company  
Christophe and Sonia Allen  
Anderson &  
Middleton Company  
Larry and Donna Brooke

Dr. John Brottem and  
Susan Hettinger  
Capitol City Honda  
Dr. Brian Cave and  
Dr. Cindy Pauley  
Coldwell Banker Evergreen  
Olympic Realty, Inc.  
Columbia Hills Building  
Company, L.L.C.  
Jane C. Artz and Frederick  
J. Artz Fund – The  
Community Foundation for  
Southwest Washington  
Community Foundation  
of Tampa Bay  
Dr. Joe and Mary DeJesus  
Justin and Alexis Erickson  
Fisher Jones Family Dentistry  
Anne M. Foster Trust  
Dr. James and Carol Hannum  
James and Zita Gavin  
Foundation, Inc.  
Andy Johnson &  
Company, Inc.  
A. C. and Velma Jordan  
Dr. Jim Kruidenier and  
Susan Bryant  
Dr. Barbara Lazio and  
Matt Scher  
Dr. James and  
Michele Lechner  
McKinney's Appliance  
Center, Inc.  
Edward and  
Louise Meyer Trust  
Rick and Ellen Middleton  
Northwest Endodontic  
Specialists  
Olivia Beach, L.L.C.  
Olympia Emergency  
Services, P.L.L.C.  
Olympia Federal Savings  
Drew and Kylie Phillips  
Rob and Helena Rice  
Kevin and Tammi Schreiner  
Jo Ann Scott  
Small to Tall Pediatric Dentistry  
Dr. Sherwood and  
Judith Smith  
South Sound  
Radiology, Inc. P.S.  
Karen J. Stay  
TBG Holdings, L.L.C.

Tenino Family Dental Center  
Fred and Chereese Timmer  
Toyota of Olympia  
The Frederick and Margaret  
L. Weyerhaeuser Foundation  
Mary Zozaya-Monohon

## \$1,000 - \$4,999

Sandy Adams and  
Greg Devereux  
Virgil Adams Real Estate  
Drs. Dan and  
Tina Albershardt  
Carol A. Albert Goldfinch  
Dr. Greg and Ramona Allen  
Tom Allen  
Allwest Moving & Storage  
The Benevity Community  
Impact Fund  
Anchor Bank  
Sandra and Darrin Anderson  
Joan F. Ashcraft  
Jodi Ashline  
Sylvia I. Barclift  
Dr. Garrett and Allison Barker  
Sue F. Beall  
David and Dorothy Bjornson  
Black Hills High School  
Booster Club  
Black Hills, Inc.  
Rebecca M.  
Bodle-Shingu, A.R.N.P.  
Thomas G. Bohon  
Bon Lemon, L.L.C.  
Bonita Bourgault  
Priscilla V. Bowerman  
Dr. Jim and Linnea Bremner  
Peter and Kelsey Brennan  
Patricia J. Brower  
Jackie Brown  
Dr. Robert and Lynn Brunton  
Alex and Tammy Bunn, M.D.  
Dr. Lana Bur and  
Dr. Wyatt Ehrlander  
Dr. Jennifer Burtner and  
Tim Smith  
Drs. Melissa and  
Christopher Burtner  
Lisa C. Carley  
Caroline Manger  
Insurance Services, Inc.  
SSG (Ret) William and  
Bernadette Carpenter

William L. Case III  
Dr. George Chappell and  
Lynne Alfasso  
Kim A. Chase  
Gary and Lucille Christenson  
Medrice M. Coluccio  
Concrete Recyclers, Inc.  
Dr. Bill Conklin and  
Dr. Kathy Goble  
Sue Cook  
Jill and Steve Cooper  
Diane M. Coulter  
Maureen H. Craig, D.D.S.  
Toni and Dennis Crisp  
Bo Davidson, D.D.S.  
Marcy Davis  
Dawkins Charitable Trust  
Keith and Donna Deline  
Dr. Lowell and Ida Dightman  
Kim and Cindi Dinsmore  
Dan and Jeri Donahue  
Ear, Nose, Throat  
Associates, SW Inc., P.S.  
Drs. Bryan and Linda Edgar  
Dr. Michael and Brigitte Ellen  
Kimberly and  
Charley Ellwanger  
Drs. Michelle and  
Dustin Engelken  
Susan L. Evans  
ExxonMobil Foundation  
Clarus Eye Centre  
Peter and Kathy Fluetsch  
Jen and Eric Foley  
Shelley Foltz and  
Marvin Kaufman  
Fred Goldberg  
Family Foundation  
Marcia L. Fromhold  
Frost & Company, P.S.  
Funeral Alternatives of  
Washington, Inc.  
Jack Gagnon †  
Dr. Bill and Jacki Gavin  
Dr. Jane Geraci and  
Clinton Brown  
Dr. Mary and Jim Gibbons  
Dr. Patricia Gilmer and  
Hal Scogin  
Fred Goldberg and  
Carolyn Lakewold

† Deceased

Grand Aerie Fraternal  
Order of Eagles  
Michele L. Green  
Dr. Telfer and Andrea Griffith  
Tom and Laura Hackstadt  
Chuck and Mary Hallett  
Dr. Jeffrey and  
Lorraine Hamilton  
Dr. Joseph and  
Arlene Hartman  
Dr. Kevin Haughton and  
Dr. Rachel Wood  
Judy and Stephen Henderson  
Heritage Bank  
Anna Heuer-Blodgett  
Doug and Ann Howie  
Katie and John Hurley  
Betty J. Hutt  
Michelle and Noel James  
Tamara Jerome  
Jeff Johnson  
Keith and Mary Jane Johnson  
Marty and Heidi Juergens  
Junior League of Olympia  
Kaiser Permanente  
Craig and Ameer Kiefer  
Claudia A. Kieszling  
Dr. Sung-Won Kim and  
Dr. Meghan Duffie  
Kasia Konieczny  
Dr. Jon and Karen Kooiker  
LTC (Ret.) Bill and  
Catherine Koziar  
KPMG, L.L.P.  
Mike Krake  
Dr. George and Linda Lamb  
Craig and Bonnie Landes  
Lenna and Andrew Lizberg  
Pam and Mark Long  
Dr. Michael and  
Monica Lorich  
Bob and Mardel Lovely  
Douglas B. Mack  
Dr. Theresa Madden and  
Rich Rocks  
Phyllis J. Mandel  
Marge Mann  
Marine View Beverage, Inc.  
Masco Petroleum  
Dr. Michael and  
Marybeth Matlock  
Richard and  
Deborah McAlister  
Dr. Brady and  
Hannah McDonald  
McDonald's Corporation  
Matching Gifts Program  
Dr. James and  
Kathy McDowell  
Patrick and Rosalie McHale  
Dr. Michael and  
Sandra Merchant  
Karla L. Meyer

James L. Michaels  
Hayden and Seth Milligan  
Dr. William and  
Johanna Mitchell  
Ron Molitor, D.V.M.  
Ann and Tom Monaghan  
Mark and Cary Naubert  
Network for Good  
Olympia Anesthesia  
Associates, P.C.  
Olympia Orthopaedic  
Associates, P.L.L.C.  
Olympic Dermatology and  
Laser Clinic, Inc. P.S.  
Dr. Carl and Susan Ott  
Panorama  
Lois J. Parpala  
Sandra and John Parry  
Chuck and Susie Patching  
Dr. Dennis and  
Christine Peck  
Karen M. Pelela  
Dawn and Michael Pell  
Dennis and Joan Peterson  
Mick Phillips  
Providence Cardiology  
Associates  
Qualcomm Matching  
Grant Program  
RadiantCare  
Radiation Oncology  
Kay M. Raketty  
Eric and Linda Rebitzer  
Drs. Stephen and Penny Reck  
Rich Redman, M.D.  
Dr. James and Diane Reus  
Donald V. Rhodes  
Nancy J. Riordan and  
Charles Paeth III  
Robbins, Russell, Englert,  
Orseck, Untereiner  
Dr. Paul and Teresa Robertson  
Dick and Violette Rokes  
Saint Martin's University  
Drs. Luis and  
Delmy Santamarina  
Dr. Devin and Cindy Sawyer  
Dr. Tim and Judy Scholes  
Michael H. Shannon, M.D.  
Lila M. Skoog  
Dr. Britt and Lorna Smith  
Smyth Landing, L.L.C.  
South Sound Family  
Dentistry, P.L.L.C.  
South Sound Oral Surgery,  
P.L.L.C.  
Robin and Keith Stahley  
Wayne E. Staley  
Logan R. Stroud  
Liz Swan  
Joyce Targus and Glenn Green  
Thurston Mason Counties  
Dental Society

Dr. Scott and  
Stephanie Tibbits  
United Churches of Olympia  
Doug and Nicky Upson  
Dr. Jessica Van Fleet-Green  
and Dr. Levi Green  
Dr. Gregg and  
Lynette Vandekieft  
Dana L. Vandewege  
Drs. Mark and Kathy Wagner  
Dorothy and John Walsh  
Dr. Hui Wang and  
Dr. Dapei Li  
Patricia L. Warnick  
Washington State  
Combined Fund Drive  
Washington State  
Dental Association  
Katie and Allan Weiser  
Linton L. Wildrick  
Paul and Anita Wilkinson  
Dr. Amy and Travis Winston  
Norman R. Wisner  
Angie Wolle and Cathy Law  
James and Sin Woo  
Donna J. Wright  
Jim Wright  
Dr. Gary and Ann Yim  
Edna L. Zeller  
Monica and Matt Zepeda  
Patricia Ann Zorn

**\$500 - \$999**  
Sharon C. Abegg, M.D.  
Gary and Mary Lee Andrews  
Pam Arledge  
Tracey E. Ash  
Jan Avery  
Judy and Michael Backhaus  
Bank of America Matching  
Gifts Program  
Vera M. Barry  
Dr. Greg and Carrie Bell  
Danne Benson  
Carole J. Blackwell  
Dennis and Connie Bloom  
Larry J. Blume  
Dr. George and Karen Bray  
Grace Brewer and  
Mark Boydston  
Becky Brewer  
Tracy L. Brown  
S. Andrea Bunker  
Dr. Greg and Vicky Byrd  
Hollie D. Christen  
Drena Cochrane  
Dr. Colby Cockrell and  
Dr. Lori Noga  
Tom and Lynn Cole  
Diane D. Cox  
Michael and Gilda Cundari  
Greg and Ann Cuoio  
Linda M. Davis  
Dr. Chris and Bonnie Delecki

Erica M. Dennehy  
Dave and Valerie Deyette  
Dennis W. Elder  
Tracey A. Engelke  
Diane F. Fitzgerald  
Dr. Aaron and  
Jennifer Fitzpatrick  
Lea Frank and Thomas  
Kloepfing, D.Ph., RPh  
Dr. David and  
Gretchen Gacetta  
Mandie R. Gardner  
Bill and Dana Garson  
Stacey M. Genzlinger  
Joyce A. Gilbert, M.D.  
Ada M. Gilman  
Geoff and Sara Glass  
Rick and Lianne Glatthaar  
Kate Gormally  
Mac and Carol Guscott  
Drs. Kyle and Kelly Hackney  
Bob Hake  
Christine M. Hansen  
Dr. Beth and Patrick Harvey  
Elizabeth and Gerry Hayes  
Julie A. Heerlyn  
Julia A. Herbison  
Dr. Roy and  
Kathleen Heynderickx  
Dr. Edward and  
Carolyn Hoffman  
Lora J. Holt  
Dennis and Mary Jensen  
Dr. Rodney Joe and  
Barbara O'Keefe  
John L. Scott Foundation  
Chris and Annie Johns  
Dorothy J. Jones  
Yvonne C. Jump  
Kaufman Development, L.P.  
Sheri and Dan Keahey  
Kiley Juergens Wealth  
Management, L.L.C.  
Bracken R. Killpack  
Robert and Karen Kilpatrick  
Mike Kloepfer  
Paula M. Koury  
L & E Bottling Co., Inc.  
Kaylene and P. R. Lahn  
Fred Landeza  
John P. Lanning  
TJ LaRocque  
Janet A. Lewis  
Dr. Zhongzeng Li and  
Wei Wang  
Karen M. Lindsey and  
Milton Swecker  
Joelle M. Lloyd  
Deanna and Kevin Lotton  
Angela and Craig Maki  
Rita L. Mallory  
Denise and Jeff Marroni  
Lisa and Michael Matson



Daniel and Lynnette McCarty  
Kurt S. Miller  
Law Offices of  
Allen T. Miller, P.L.L.C.  
Lisa and Tim Minter  
Patrick E. Morin  
Ralph and Nancy Munro  
Dr. Michael and  
Christine Murphy  
NAMI Thurston/Mason  
James D. Nelson  
Kat and Brian Nurmi  
Peggy S. Nystrom  
Olympia Neurology, P.L.L.C.  
Teresa M. Ortiz  
Peter E. Overton  
Lisa M. Parchem  
Philip E. Paroian  
Lynne W. Parsons  
Brad and Robin Payment  
Sally and Willard Pearce  
Dr. Jennifer and Kurt Playstead  
Port Blakely Tree Farms, L.P.  
Dale and Jan Putnam  
Keith D. Quentin  
Christi K. Ray  
Dr. James and Susan Raymond  
Sarah J. Rensel  
Angela L. Rogers  
Brandi L. Roorda  
Abbot Neal G. Roth, O.S.B.  
Debra J. Rutherford  
Danni Sabia  
Sara J. Santman  
Maryliz B. Schmiedeberg  
SCJ Alliance  
Dr. Richard and Laurel Seaman  
Cheryl Selby  
Janet C. Shaw  
Frankie Shepherd-Smith and  
Frank Smith  
Cindy and David Sidley  
Dr. Bruce Silverman and  
Dr. Courtney Nevitt  
Steve and Nikki Skoog  
Lisa and David Smith, M.D.  
Tamara J. Snell  
South Puget Sound  
Community College  
Foundation  
South Sound Bank  
Colleen and Scott Spinharney  
State of Washington Office of  
Financial Management  
Steamboat Animal Hospital  
Rachel M. Stepner  
Kathleen A. Swain  
Aimee M. Talbot  
Angela Treptow  
Valley View Health Center  
Tammy Ventura  
Washington Business Bank  
Dr. Nick and Jennifer Weber

Dr. Ben and Melanie Webster  
Kathy and Doug Whitlock  
Joe and Leslie Williamson  
Craig S. Wynn  
Susan Zuelke and Rick Antles

**\$250 - \$499**  
Georgia L. Acosta  
Dennis and Carol Adams  
Benita and Terry Akins  
American Family Insurance  
Debra and Robert Anderson  
Amanda Armstrong  
Attorney General of Washington  
Ronald E. Bane  
Bobbi G. Bensley  
Hank Benson  
Marika R. Bertolini  
Brian and Shannon Boldt  
Marsha Bonay  
Jacquelyn J. Brady  
Sandy Braislin  
Heidi Bray and Steve Swanson  
Carma W. Budsberg  
Indietta L. Burton  
Janet C. Byers  
Michelle L. Calder, D.D.S.  
Angela D. Cannady  
Dr. Robert and Kristin Carsley  
Dominick Caselnova III  
Cecily Clemons and  
John Gallez  
Amy and David Coates  
Doug and Bettie Cochran  
Susan and Michael Covey  
Troy and Karla Cowan  
Evan and Helen Cropp  
Dr. Kirk Danielson and  
Dr. Molly McGinty  
Russell and Betty Davidson  
Dr. Barbara J. DeLateur  
Pamela F. Demoss  
Barbara J. Domboski  
Dr. Theresa E. Madden &  
Associates, P.L.L.C.  
Drees, Inc.  
Lori G. Drummond  
Raymond J. Drummond  
Rick and Kathi Durkin  
Patricia and David Eakin  
Faye D. Evans  
Margaret R. Evans-Brown  
Evergreen Veterinary Hospital  
Eye Clinic for Animals, Inc., P.S.  
Cynthia Farrar  
Micky Dean Faulk  
Janet Feliciano  
Elizabeth Findlay  
Carey A. Flannery  
Jenalie J. Flatz  
Mari Fleetwood  
Nancy L. Foley  
Randy and Jennifer Foley  
Ronald M. Forte

Annie Gacke  
Glassybaby White Light Fund  
Scott and Karol Goff  
Tim and Carolyn Graden  
Janet K. Grant  
Brenda L. Gray  
Deb Gregory  
Jeffrey D. Hamilton, D.D.S., P.S.  
Lori A. Harrington  
Hazel V. Harris †  
Barb Hazelton  
Brenda Hicks Wickersham and  
David Wickersham  
Horse Cart Small  
Animal Hospital  
Kathy Houston  
Dan and Susan Hull  
Human-Animal  
Solutions, P.L.L.C.  
Dr. William and Karen Hurley  
Margaret J. Huson  
James and Margaret Jahnsen  
Jeanette M. James  
Daryl and Judy Jensen  
James and Kathleen Johnson  
Joey Jordan  
Denise Kennelly  
William and Barbara Kennett  
Suze and David Kent  
Vonnie King  
Lesley A. Kinzner  
Johnathon R. Kirk  
Sandra M. Klug  
Elaine and Glen Kuhnau  
Jamie K. Lambert  
Landau Associates, Inc.  
Rene and Georgia LaRocque  
Laura K. Dahmer-White, Ph.D.  
Linda E. Lenssen  
Daun Lenz  
Edward and Sylvia LeRiche  
Dr. Noah and Rebecca Letwin  
Lisa Lindsey and Daniel Brock  
Laurie A. Lippincott  
Amy Luken  
Mari Madsen  
John Martin and  
Victoria Elder Martin  
Dr. Cole and Holly Mason  
LeeAnn Matthews  
Pam and Bob May  
Jen and John McCauley  
Laura and Thomas McKenna  
Dr. Jeff and Rebekah McKenzie  
Dick Merchant  
Heidi Merriman-Davis  
Lisa L. Midles  
Martin L. Moman  
Mountain View  
Veterinary Hospital  
Dan and Jill Moynihan  
Jill L. Murphy  
Kevin J. Murphy, M.D.

Dave and Jane Offutt  
Anita and David Olszyk  
Olympia Dental Group  
Olympia Veterinary Hospital  
Michele Otto  
PAAA/T Program  
Esther R. Parle  
Cari S. Pearson  
Bob Peck and  
Charlene Claar-Rice  
Anthony J. Philippsen, Jr.  
Stephanie A. Pitzel  
Dianne G. Polivka  
Sarah J. Porkka, M.D.  
Dr. Gerald Pumphrey and  
Carol Wintercorn  
Peggy A. Rabung  
Hans and Helga Rebitzer  
Shirley A. Reeves  
Valerie J. Reeves  
Thomas J. Riedlinger  
Ross and Kathleen Ringwald  
Dr. Samantha Ritchie and  
Dr. David Stewart  
Kim and John Rohr  
Sheri C. Sage  
Scatter Creek Animal  
Clinic, Inc., P.S.  
Rob and Nancy Schmidt  
Victoria L. Schmidt  
Pamela K. Schuchmann  
Josephine and Thomas Scott  
Eeva Seekatz  
Jud L. Simonds  
Nicole and Bobby Sorger  
Susan Sparks  
Debra J. Spencer  
Marcia A. Spoon  
Max and Judy Steinke  
Connie and Patrick Storedahl  
Gloria and Skip Strait  
Dr. Xingwei Sui and Jie Wang  
Surgical Associates, P.L.L.C.  
James J. Tallman  
James E. Taylor  
Terry Teale  
Ronda Tentarelli  
Heidi A. Vasilauskas  
Dr. Robyn and Omar Vera  
Holly Wallace  
Wednesday OA  
Group #45000  
Janis Rae Weiks  
Becky Whittle  
Michelle S. Wickett  
Dr. Jennifer Williams and  
Doug Darmody  
Dr. John and Hazel Willmarth  
Frona Woods  
Worth Law Group  
Nancy A. Young

† Deceased

## In-Kind Donors

### \$250+ value or more

John A. C. Anderson  
Anderson &  
Middleton Company  
Artistry In Flowers  
Nancy Berger  
Peggy and Marc Blegen  
Bristol Productions Limited  
Carter Evans Wood Concepts  
Clinton's Music House, Inc.  
Amy and David Coates  
Teri Cole  
Alexander Dominguez  
Clarus Eye Centre  
Family Christian Stores  
Jen and Eric Foley  
Dr. Bill and Jacki Gavin  
Great Wolf Lodge  
Hanson Motors  
Harbor Wholesale Foods  
Hartley Jewelers, Inc.  
Kelley A. Jones  
Knight Fire Protection, Inc.  
Carlynn Koden  
Dr. Richard and Darla Krug  
La Petite Maison  
Lenna and Andrew Lizberg  
M.A. Mortenson Company  
Pam Meredith  
Nature Perfect  
Karinn E. Reister  
Reliable Electric, Inc.  
Michael H. Shannon, M.D.  
Monica Stutzman  
Harold C. Watson Jr., D.D.S.  
Cammy and Jay Webster

## 2017 Tributes

*excluding pet memorials*

### In Honor of

Sandy Adams  
Benita Akins  
All Abuse Victims  
All Homeless & Mentally Ill  
Kim Andresen  
Pam Arledge  
Terry Bair  
Sylvia I. Barclift  
William P. 'Bill' Brennan, M.D.  
Peter Brennan  
Dr. Robert and Lynn Brunton  
Justin Clarno  
Cecily A. Clemons  
Al Cohen  
Tina Cohen  
Fern M. Cooley

Maureen H. Craig, D.D.S.  
Davidson Family  
Georgia Drake  
Jay Feltzen  
Nancy and Lou Flores  
William A. 'Bill' Gavin, M.D.  
Stacey Genzlinger  
Leah Hansen  
Elizabeth C. Hayes  
Kyle Y. Higaki  
Home Care Foundation  
Ann Howie  
Thomas Joseph Kerrigan  
Adrienne Kuhn and Toby  
Karen Lindsey  
Inge Marcus  
Pamela J. 'Pam' May  
James R. McDowell, M.D.  
Jackson Mercogliano  
Cooper Milligan  
The Thomas Nolan Family  
Jeanne Pelis and Sami  
Bebe Allison Perez  
Dr. Spencer Cammack and  
Dr. Venn Peterson  
Keith Phillips and Studley  
Pam Phillips and Studley  
The Providence Animal-  
Assisted Activities and  
Therapy Program  
Providence Animal-Assisted  
Activities and Therapy  
Volunteers  
All the wonderful Staff  
at Providence St. Peter  
Hospital Inpatient  
Rehab Unit  
Providence Psychiatry and  
Chemical Dependency Staff  
Providence St. Peter  
Foundation Staff  
Providence St. Peter Hospital  
Psychiatry Services  
Beth Rietema and Rockell  
Nancy J. Riordan  
Marilyn Roberts-Hardy  
Danni Sabia  
Judith A. Smith  
Shirley Stone  
Virginia's in my life  
Dorothy Wade  
Cobie Whitten, Ph.D.  
Paul Wilkinson  
Damen Charles Wilson  
Amy M. Winston, D.D.S.  
Jessica M. Wolcott  
Jocelyn Harris Wood  
Jennifer L. Woodford  
Marsha Zaritsky and Chloe

### In Memory of

Mark R. Adams  
Helen Jean Aker  
Shirley Goldberg Albert  
Theresa Clara Ames

Wayne Carl Andersen  
Robert Anderson  
Earl K. Andrews  
Sharon Lee Ashby  
Lieutenant Colonel John  
David Augsburg  
Harvey Bailey  
Mark Alan Baker  
William A. 'Bill' Baker  
Marvin R. Bartholomew  
Darlene Lorraine  
Baum-Niederberger  
Earle 'Terry' Beebe  
Kristi Darlene Berg  
Paul Bickel  
Marnie Black  
Paul Aurele Bourgault  
John P. Braislin  
Sandra Gail Branner  
Marie S. Briggs  
Nicholas V. Brower  
Adrian L. Brown  
Howard R. Brown  
David 'Dave' Byers  
Eva C. Campbell  
Joseph L. Capron  
Wilfrid Ray 'Bill' Carignan  
Edith and Francis Carney  
Cynthia A. Cartwright  
E. Faye Castonguay  
Joe Chainey  
Joe and Joyce Chainey  
Christiana M.  
'Christl' Cheshire  
Richard Virgil Childs  
Lucille Clair  
William E. Cleland  
Frances M. Clogston  
George Thomas Cochrane  
Mary B. Coffman  
Joseph Carl Cole  
James Kenneth 'Jim' Conley  
Patrick G. Coolen  
LaMae M. Cooley  
David Corbett  
Merle A. Cowan  
Barbara A. Crump  
Benjamin Dahl  
Evelyn Dahl  
Donald Arthur Davidson  
Donald Robert Dawson  
Stella DeBiose  
Robert 'Bob' Dethlefs  
Gary Deyette  
Ronald Dick  
Becky Sue Dixon  
Margaret Hope Doelman  
James 'Jimmy' Dowdell  
Lynn Dowdell  
Sherry A. Drake  
Francis Duval  
Corrinne E. Dysart  
Robert Laroy Easton  
Curtis R. Eaton

Aunt Edna  
Mary I. Edwards  
Robert J. Edwards  
Donna M. Elder  
Richard Kenneth Engstrom  
Catherine Mae Erickson  
Judith Campbell 'Judy' Evans  
Stuart Bruner 'Stu' Ferester  
Father Urban Carl Feucht  
Marlene C. Finell  
Erna C. Fleischer  
Jacqueline Ann 'Jackie' Forte  
Wesley W. 'Tag' Frazier  
Robert Emmett Gabbard, Jr.  
Shirley Elizabeth Gardebring  
Bernice Maxine Gavin  
Ernie Geissler  
Charles C. Gregg  
Joyce Marlene Guier  
Eileen Mae Haas  
Wilbur Haas  
George and Ethel Haden  
Harold J. 'Hal' Hamilton, Ph.D  
Hazel V. Harris  
Emelyn Ann Hauser  
Cornelia Henry  
James Paul Herbison  
Walter M. Hetzler  
Victor Hirsch  
Billie Lea Hoksbergen  
John B. Holmer  
Jonathan Denzil Holt  
Eileen Adele Horner  
Judith Marlene Horsfall  
Lea Margaret Houser  
Eugenia Hughes  
Elizabeth Anna 'Pidgy' Hulbert  
R. Dale Hume  
Lundy Hurley  
John Robert Huson  
Robert William 'Bob' Hutt  
Patricia Elaine 'Pat' Jacobs  
David Robert James, M.D.  
Wanda Virginia Janett  
Stanley George  
'Stan or Ski' Kaszycki  
Wendy W. Kearin  
Edith R. Keck  
Edmund E. Keck  
Joseph C. 'Joe' Keeley  
Henry Earl 'Hank' Kelly  
Lucille 'Lucy' Kindermann  
Glen B. Kittelman  
Mary F. Kloepfer  
John E. Kooiker, M.D.  
Joseph 'Joe' and  
Ellen 'Nell' Koziar  
Ray Krona  
Robert N. Kussman  
Marion J. Lail  
Andrew John 'Andy' Lechner  
Genevieve M. 'Jean' Lechner  
Ronald Lee  
Frances M. Leffel

† Deceased

Wiley Young 'Jay' Lewis, Jr.  
 Edward 'Ed' Lindstrom  
 Lois Jean Lockner  
 Edward M. 'Ed' Long  
 Maryann Long  
 John W. Lowder  
 Barbara Lynch  
 James 'Jim' Lyons  
 Richard Machlan  
 David W. Mack  
 Gary L. Mack  
 Robert W. Mack  
 Ruth A. Mack  
 Frank Patrick 'Paddy' Mackin, Jr.  
 Jake Maki  
 Harold J. 'Hal' Marcus  
 Rita Eileen Martin  
 Patricia Matson  
 Thomas Mauss  
 Margaret 'Nammy' Fay May  
 Donald Virgil McArthur  
 Dorothy McArthur  
 Dave McCabe  
 Frances 'Fran' McCabe  
 Mary Frances McCammant  
 Mary D. McCann  
 Jack McGinnis  
 Margaret McGinnis  
 Mary Ann McGinnis  
 Carmen Joan  
 Wiskirken McHugh  
 Dennis 'Denny' McHugo  
 Viola Clare McNish  
 Linda J. Melton  
 Judith M. 'Judy' Merchant  
 Burt and Di Meyer  
 Terry Meyer  
 Clinton P. Mickelsen  
 Donald R. Miller  
 Mel and Sally Morgan  
 Janet Staatz 'Jan' Mortensen  
 Kathryn A. Muhlhauser  
 Allan G. Munro  
 Violet S. 'Betty' Munro  
 Janviere 'Jan' Myers  
 John P. Neff  
 Sophia R. Noski  
 Sidney Albert 'Sid' Olson  
 Robert E. Orr  
 Dick Ott  
 Gloria Ott  
 Tony Ott  
 Arthur Overbo  
 Our Parents  
 Hazel Patricia 'Pat' Parker  
 Michael E. Pelela  
 Edward William Penhale  
 Jim Penney  
 Barbielee 'Barbie' Peters  
 Jacqueline Louise 'Jackie' Peters  
 Barbara Prince  
 Lavada D. Pritchard  
 Joseph Charles 'JC' Puleo  
 Janette Quentin

Robert H. Rawlings  
 Granville Ivan 'Gran' Rhodus  
 Rosemary Riness  
 Jim Roach  
 Otis Dee Roberson  
 Ann Robinson  
 Rolf R. Rode  
 Christine Rodger  
 Gerald Paul 'Gerry' Sadlier  
 Philip M. 'Phil' Salzberg  
 Anne Delaney Sargent  
 Harold Sargent  
 Donna J. Sattelberg  
 Robert E. Schiesz  
 Isabel May Sharp Martin  
 Walter M. Shaw  
 Elma Siese  
 Lyle H. Smith  
 Russell D. Soll  
 E. Jeanette Spearen  
 Donald John 'Don' Spoon  
 Margaret Ann 'Peg' Stayton  
 John F. Strathdee  
 Joann Evelyn Strozyk  
 Gerald Frank 'Jerry' Swan  
 Albert Eugene 'Gene' Talley  
 Lindsey Thomas  
 William W. 'Bill' Thornton  
 Molly A. Tierney  
 John Tompkins  
 Anne Uetz  
 Donna Faye Unwin  
 Alfred 'Bud' Van Dusen  
 Peter Van Hess  
 Jeanine Rae Van Vleet  
 Gareth Paul 'Bud' VandeKieft  
 Frederic D. Wacker  
 Jean Wade  
 Josephine Wade  
 Kelley Elizabeth Walker  
 Robert G. 'Bob' Wallace  
 Michael 'Mickey' Warner  
 F. Parks Weaver  
 A.J. Weiks  
 Dorothy Helen Weiks  
 Charles August Weinheimer, Jr.  
 Herbert W. 'Herb' Welch  
 Robert 'Bob' Welsh  
 Thomas R. 'Tom' Weston  
 Viola Warner Wetzel  
 Paulene Ann White  
 Evelyn Williams  
 Ann Wilson  
 Evelyn Wolbert  
 Wayne William Workman  
 Jenn Wright  
 Alfred James Yates

## 2017 Animal Legacy Club Tributes

### In Honor of

Astro

### In Memory of

Ally  
 Annabelle  
 Bailey  
 Bella  
 Blanco  
 Cabo  
 Cleo  
 Cooper  
 Daisy  
 Diesel  
 Emma  
 Hershey  
 Jamba  
 Maddy  
 MaeBea  
 Nemo  
 Olive  
 Penny  
 Pierce  
 Ralph  
 Rambi  
 Rosie  
 Ross  
 Roxy  
 Simon (Edwards)  
 Simon (Salzberg)  
 Sophia  
 Tabitha  
 Tikka  
 Toby Bo

Anonymous (2)  
 Peter and Kelsey Brennan  
 Marite M. Butners  
 Medrice M. Coluccio  
 Diane M. Coulter  
 Dr. Thomas and Suzanne Fell  
 Virginia Frost  
 Judy and Stephen Henderson  
 Betty J. Hutt  
 Dr. Jim Kruidenier and  
 Susan Bryant  
 Dixie L. Doughty  
 Bob and Mardel Lovely  
 Phyllis J. Mandel  
 Harold Joseph 'Hal' Marcus †  
 Dr. James and  
 Kathy McDowell  
 Dr. Michael and  
 Christine Murphy  
 Mary C. O'Leary  
 Rick and Pam Panowicz  
 Vera Lalie Price  
 Nancy J. Riordan  
 Gus and Eleanor Rumpf  
 Dr. Britt and Lorna Smith  
 Karen J. Stay  
 Feodora C. Stedman

## Would you like to support one of the programs you are reading about?

If you read about a program in this issue of Cornerstone that you would like to support, please use the attached self-addressed/stamped envelope to mail your gift. Just make a note on your check if you are supporting a particular program – if you do not specify a program, your gift will go to the Greatest Need Fund. Or, go online at [www.providence.org/CornerstoneSW](http://www.providence.org/CornerstoneSW) and let us know you read Cornerstone when you send in your gift!

**Thank you for helping us provide compassionate programs and services to those in need.**

† Deceased

**CORNERSTONE:  
DONOR  
RECOGNITION  
EDITION**

*Many generous  
acts supporting  
one mission*

*Serving:*

*Providence St. Peter Hospital  
Providence Mother Joseph Care Center  
Providence SoundHomeCare & Hospice  
Providence St. Francis House  
Providence Medical Group*

**SAVE THE DATE**

**Providence Regional Cancer System**

*Survivor*

**Cancer Survivor Celebration 2018**  
**Saturday, June 2 | Free event**  
**Saint Martin's University**  
**Worthington Center**